

2023

RMD SINHGAD TECHNICAL INSTITUTES CAMPUS
WARJE, PUNE-58

Mandatory Disclosure

Institute Address:
Survey No. 111/1, Pune-Mumbai Bypass Highway, Warje, Pune,
Maharashtra - 411058



1	Name of the Institution	RMD Sinhgad Technical Institutes Campus
	Address of the Institution: Sr. No. 111/1, Warje, Pune-Mumbai Bypass Highway, Warje-411058	Location map of the Institution 
	City & Pin Code	Pune-411058
	State/UT	Maharashtra
	Longitude & Latitude	Longitude-73.79111 Latitude-18.48871
	Phone number with STD code	+91-020-29996611(Principal/Director) +91-020-29996633(Office)
	FAX number with STD code	-
	Office hours at the Institution	9.00am to 5.30pm
	Academic hours at the Institution	8.00am to 4.45pm
	Email	rmd-ssoe@sinhgad.edu , rmd-ssocs@sinhgad.edu rmd-ssoms@sinhgad.edu
	Website	http://www.sinhgad.edu
	Nearest Railway Station (dist in m)	Pune Station (15Km.)
	Type of Institution	Private-Self Financed
	Category(1) of the Institution	Non Minority
Category(2) of the Institution	NA	
2	Name of the organization running the Institution	Sinhgad Technical Education Society
	Type of the organization	Trust
	Address of the organization	Survey No19/15, SmtKhilare Marg, Erandwane, Off Karve Road, Pune - 411004
	Registered with	Joint Charity Commissioner, Pune.
	Registration date	12/8/1993
	Website of the organization	http://www.sinhgad.edu
3	Name of Principal / Director	Dr. V. V Dixit
	Exact Designation Phone number with STD code	Principal & Director 020-29996611
	FAX number with STD code	-
	Email	principal.rmdssoe@sinhgad.edu
	Highest Degree	Ph. D
	Field of specialization	Electrical Engineering (Power Systems)

4	Name of the affiliating University	Savitribai Phule Pune University
	Address	Ganeshkhind,Pune-411007
	Website	http://www.unipune.ac.in
	Latest affiliation period	2022-2023

5 **Governance:**

- Organizational Chart:**

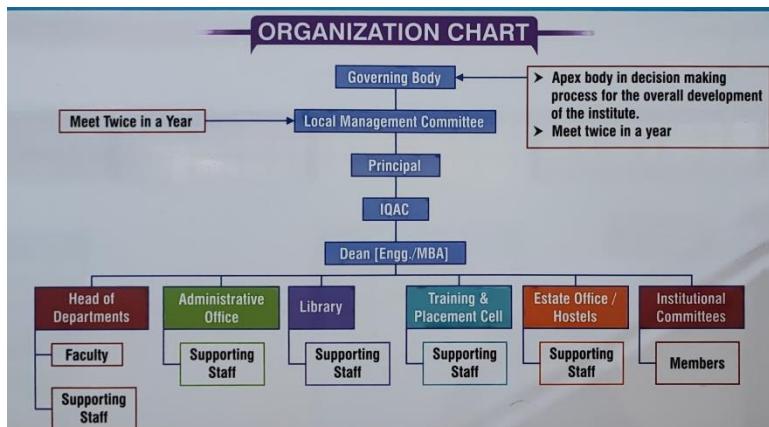

Governing Board Members:

SR.NO.	NAME OF THE MEMBER	DESIGNATION
1	PROF. M. N. NAVALE, FOUNDER PRESIDENT, STES	CHAIRMAN
2	DR. (MRS.) SUNANDA M. NAVALE, FOUNDER SECRETARY, STES	MEMBER
3	MR. ROHIT M. NAVALE, VICE-PRESIDENT (HR), STES	MEMBER
4	MRS. RACHANA M. NAVALE -ASHTEKAR, VICE-PRESIDENT (ADMIN), STES	MEMBER
5	MRS. SHRUTI R. NAVALE, MEMBER, STES	MEMBER
6	DR. A.V. DESHPANDE, DIRECTOR, STES	MEMBER
7	NOMINEE OF AICTE, NEW DELHI. INDUSTRY EXPERT	MEMBER (EX-OFFICIO)
8	DIRECTOR OF TECHNICAL EDUCATION MAHARASHTRA STATE	MEMBER (EX-OFFICIO)
9	NOMINEE OF UNIVERSITY OF PUNE	MEMBER
10	NOMINEE OF GOVT. OF MAHARASHTRA	MEMBER
11	REGIONAL OFFICER, WRO, MUMBAI	MEMBER (EX-OFFICIO)

10.8 Academic Advisory Body:

SR.NO.	NAME OF THE MEMBER	DESIGNATION
1	PROF. M. N. NAVALE, FOUNDER PRESIDENT, STES	CHAIRMAN
2	DR. (MRS.) SUNANDA M. NAVALE, FOUNDER SECRETARY, STES	MEMBER
3	MR. ROHIT M. NAVALE, VICE-PRESIDENT (HR), STES	MEMBER
4	MRS. RACHANA M. NAVALE -ASHTEKAR, VICE-PRESIDENT (ADMIN), STES	MEMBER
5	DR. A.V. DESHPANDE, DIRECTOR, STES	MEMBER
6	MR. G. K. SHAHANI	SPECIAL INVITEE
7	DR. S.S. MULIK PROFESSOR & HEAD	REPRESENTATIVE TEACHING STAFF
8	DR. SWATI VIJAY DEAN (MBA)	REPRESENTATIVE TEACHING STAFF
9	MR. SANJAY NAVALE ADMINISTRATIVE OFFICER	REPRESENTATIVE NON-TEACHING STAFF
10	DR. V. V. DIXIT DIRECTOR & PRINCIPAL	MEMBER SECRETARY

Frequency of meetings : Twice in a Year

Date of last meeting : 14/06/2021

10.9 **Organisational Chart:**

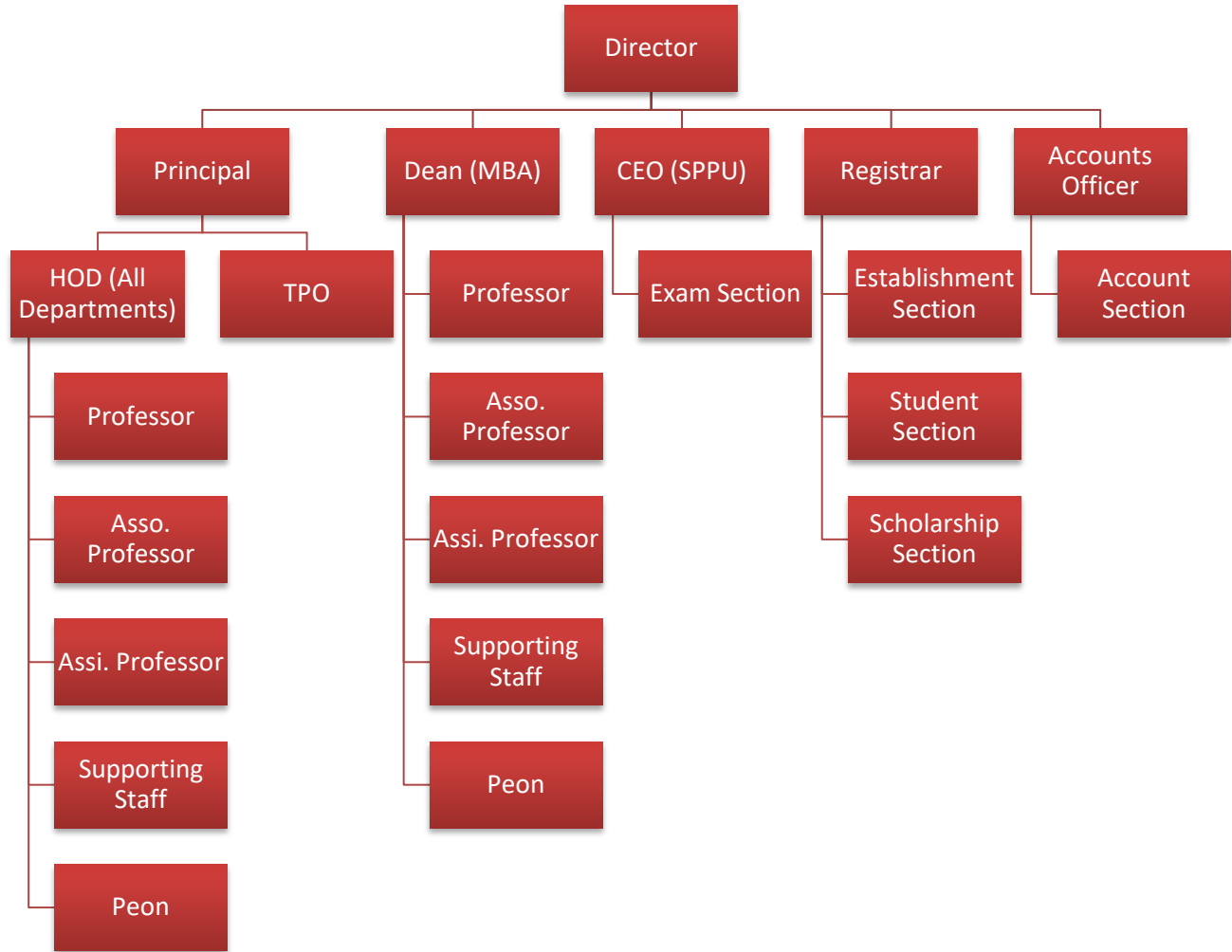

10.10 **Student feedback Mechanism on Institutional Governance / faculty performance:**

Available

10.11 **Grievance Redressal Mechanism for faculty, staff and students :**

Available

Accreditation Status of the Course	In Process
Doctoral Courses	NO
Foreign Collaborations, if any	Harvard Business School Publishing For cases& others managed centrally by parent organization.
Professional Society Memberships	YES
Professional activities	YES
Consultancy activities	Under Development

Sr. No	Department	Grants
1	Computer	1. National Grant Mr. Ritesh Bagalkoti working on Indian Railway project titled "Mathematical Modeling by Indian Railways "and received funding of Rs. 2,00,000/-
2	E & TC	1. A grant from SPPU for SMART-IOT (Integrated IoT Dev. Board)Raspberry Pi-3.0 Model B with SD Card Arduino Nano , 16*2 LCD display , unit Rs.14200/- qty 4 rate 67000/- (A.Y.2019-20) 2. A grant from SPPU RPI-IOT: Raspberry Pi IoT Development Board On-board Peripherals - Raspberry Pi-3.0 Model B wit, unit Rs.10600/-qty 4 rate 50000/- (A.Y 2019-20)
3	Mechanical	1.Analysis of natural frequency effect for various geometrical and process parameters of woven roving composite materials (ASPIRE Research Mentorship) 203000/-staff: Sharayu Ratnaparkhi (AY 2019-20)

Distinguished Alumni	Applicable
----------------------	------------

10.13 Teaching Staff:
Department Name: All Department

Name of Teaching Staff	Designation	Date of Joining	Qualifications (UG,PG)	Total Experience in Yrs. (Teach.,Indus,research)	Papers Published (National,International)	PaperPresented in Conference	Professional Memberships
Dr. V. V. Dixit	Director & Principal	18/02/2018	BE,(First Class), ME(Dist), Ph.D.	22	79	15	ISTE, LISC

10.13 Teaching Staff:
Department Name: First Year

Name of Teaching Staff	Designation	Date of Joining	Qualifications (UG,PG)	Total Experience in Yrs. (Teach., Indus, research)	Papers Published (National, International)	Paper Presented in Conference	Professional Memberships
Dr. GhorpadeSheetal	Associate Professor	13/06/2015	Ph. D. (Maths) M.Sc. (Maths), (First Class) B. Sc. (Maths), (Distinction)	20	7	3	2
Mrs. SaxenaShikha	Assistant Professor	9/7/2007	MSc (First Class) , MPhil(First Class) Maths	13	1	3	IMS
Mrs. Sapkal Anjali	Assistant Professor	7/7/2011	B.Sc. (I Class with Dist.) M.Sc. (First Class) M.Ed (First class)	8	Nil	2	Nil
Mrs. Patel Madhura	Assistant Professor	10/6/2013	M-Tech Electrical (First Class with Distinction)	5	2	1	Nil
Mrs. PatilSeema	Assistant Professor	10/1/2014	B.Sc. (First Class) M.Sc. Chem.(First Class)	7	Nil	3	Nil
Ms. UmmeaimanAleem	Assistant Professor	04/07/2018	M. E. ,B. E.	5	Nil	2	Nil
Mr.DipakArjunKokande	Assistant Professor	01/01/2018	MSc.(Maths), BSc (Maths)	3	Nil	1	Nil
Ma. PratimaNewalkar	Assistant Professor	26/07/2018	M.Sc. B.Sc. PCM	9	Nil	3	Nil
Ms.ChhayaLande	Assistant Professor	09/04/2012	M.Sc, B.Sc	11	20	18	

Department Name: Mechanical

Name of Teaching Staff	Designation	Date of Joining	Qualifications (UG,PG)	Total Experience in Yrs. (Teach., Indus, research)	Papers Published (National, International)	Paper Presented in Conference	Professional Memberships
Dr. MadhvaNagarhalli	Professor & Head of Dept.	12/12/2013	B.Tech (I class with dist.), M.Tech. (8.76/10) I.I.T. Bombay Ph.D	33	14	4	ISTE, SESI,
Dr. SharadSampatraoMulik	Professor	23/05/2018	ME.,Ph.D.	21	Nil	2	No
Mr. SandeepBelgamwar	Assistant Professor	2/6/2014	B.E. (First class), M.E. (First class)	14, 6	2	3	IAENG, ISR, ISTE
Ms. SharayuRatnaparkhi	Assistant Professor	14/06/2014	B.E. (First class with distinction), M.E. (First class with dist.)	8	5	2	IAENG
Mr.ManeshLaxmanraoThorat	Assistant Professor	18/08/2010	M-Tech [First class with Dist.], B.E.[First class with Dist.], Phd [Perusing]	11	3	2	IAENG
Mr.BhushanLokhande	Assistant Professor	15/11/2018	M. Tech [First class] BE Mech[First class with Distinction],	7	Nil	3	IAENG, ISTE
Ms. Aparna Joshi	Assistant Professor	15/11/2018	ME [First class] , BE Mech [First class with Distinction]	7	3	2	ISTE,ISR
Mr. Ruchika Hire	Assistant Professor	15/11/2018	B.TCH (I st class with Dist.) M.TECH (I class)	5	1	1	IAENG, ISTE
Ms. ShwetaMahadevraoWange	Assistant Professor	19/07/2019	ME	Nil	Nil	Nil	No
Mr.PareshVishvambharSawai	Assistant Professor	11/12/2017	ME, BE (Mech)	6	1	Nil	ISR,IAENG
Mr. PrashantKurve	Assistant Professor	26/12/2017	ME, BE (Mech)	3	7	1	Nil
Ms. ShubhangiSakharamShetake	Assistant Professor	28/06/2018	M. TECH (PRODUCTION ENGG)	4	2	3	No
Mr. Vijay PrabhakarWagh	Assistant Professor	27/06/2018	M.E.	8	6	2	IAENG
Mr. Dinesh Ramesh Salunke	Assistant Professor	28/06/2018	M.E., B.E.(Mechanical)	3	1	1	ISHRA
Mr. Prasad VinayankSuryawanshi	Assistant Professor	2/7/2018	M.E.	2	2	2	No
Mr.VishalMadhukarraoBidve	Assistant Professor	3/7/2018	M.E., B.E.(Mechanical)	8	2	3	No
Mr.GaneshRamkishanraoSakhare	Assistant Professor	3/7/2018	M. TECH(Mechanical)	4	5	1	No
Mr.UmeshSudarshanKaur	Assistant Professor	3/7/2018	M.E., B.E.(Mechanical)	3	0	2	No
Mr.RushikeshMahalingShetkar	Assistant Professor	3/7/2018	M.E	4	0	2	No

Mr.AshwinBhaskarrao Joshi	Assistant Professor	20/07/2018	M.TECH	15	7	3	LMIST
Ms.ManjushriGirishKadam	Assistant Professor	25/01/2019	M.E.	3	0	3	No
Mr.MahendraManoharChoudhari	Assistant Professor	01/02/2019	M,E, B.E	Nil	Nil	2	No
Ms. Anupriya Ashok Kankal	Assistant Professor	01/02/2019	M,E, B.E	Nil	Nil	1	No
Mr. Ashish M. Ekhatpure	Assistant Professor	29/02/2020	ME-MECH,MPM-HR	23.5	11	2	ISTE
Mr. NileshChandrakantDhobale	Assistant Professor	29/02/2020	M.TECH(MECHTRONICS), PHD PURSUING	Nil	Nil	Nil	No
Mr. Anna ArjunMall	Assistant Professor	29/02/2020	ME DESIGN ENGG	10	3	3	No
Mr. Pushkar Ramesh Golekar	Assistant Professor	17/01/2019	M.Tech, BE	2	1	2	No
Ms. AshwiniNamdeoArjun	Assistant Professor	01/02/2019	M.E. BE	Nil	Nil	1	No
Mr. RavikiranLaxmanDhakne	Assistant Professor	09/01/2019	M.E	3.6	1	2	No
Mr .Shyam Kumar	Assistant Professor	25/01/2019	M.E. BE	3	No	3	No
Mrs.JagrutiRane	Assistant Professor	09/06/2014	ME DESIGN ENGG	5.5	1	1	ISTE
Mr.GanamatayyaHikkimath	Assistant Professor	13/08/2018	M.E., B.E.(Mechanical)	4	2	3	No
Ms.Shalani Kale	Assistant Professor	28/06/2018	M.E., B.E.(Mechanical)	5	4	1	No
Mr.ShrikantJadhav	Assistant Professor	29/06/2018	M.E., B.E.(Mechanical)	3	2	2	No
Mr.UmeshKaur	Assistant Professor	03/07/2018	M.E., B.E.(Mechanical)	3	2	4	No
Mr.SwapnilWaybase	Assistant Professor	01/02/2019	M.E., B.E.(Mechanical)	4	2	3	No
Mr.MahendraWanjulkar	Assistant Professor	01/02/2019	M.E., B.E.(Mechanical)	3	4	1	No
Ms.SonaliKanawade	Assistant Professor	09/01/2019	M.E., B.E.(Mechanical)	5	2	2	No
Mr.NileshThorat	Assistant Professor	29/02/2020	M.E., B.E.(Mechanical)	3	2	4	No
Ms.GauriJadhav	Assistant Professor	29/02/2020	M.E., B.E.(Mechanical)	1	1	2	No
Ms.Prajakta Joshi	Assistant Professor	29/02/2020	M.E., B.E.(Mechanical)	1	2	2	No

Department Name: Civil

Name of Teaching Staff	Designation	Date of Joining	Qualifications (UG,PG)	Total Experience in Yrs. (Teach.,Indus,research)	Papers Published (National,International)	Paper Presented in Conference	Professional Memberships
Mr.Shinde Rahul	Assistant Professor	29/07/2013	B.E. (CIVIL) First Class with Dist., M.TECH. First Class	11	4	Nil	LMISTE, LMIEI
Mr. BidkarPriya	Assistant Professor	02/07/2012	B.E. Civil, M.E Structures	5.5	1	1	ISTE
Mr. Thakur Sumit	Assistant Professor	07/03/2013	B.E (First class with Distinction)	6	1	0	ISTE

MsBhendeSneha	Assistant Professor	27/07/2016	B.E. Civil(First Class with Dist), M.Tech (First Class with Disti)	1.5	2	4	IGS
Ms.SwatiBabasahebKshirsagar	Assistant Professor	11/12/2017	M.E. ,B.E. (Civil)	4.6	6	3	No
Ms.SurekhaPatilShivaji	Assistant Professor	14/12/2017	M.E. ,B.E. (Civil)	12.6	2	2	ISTE
Mr. Kamlesh Ashok Nanaji	Assistant Professor	26/12/2017	M.E. ,B.E. (Civil)	4	2	1	No
Mr.MaheshJayasingMohite	Assistant Professor	26/12/2017	M.Tech. ,B.E. (Civil)	3.5	2	2	Yes
Ms.SaritaDnyandevPatil	Assistant Professor	12/07/2018	M.E. ,B.E. (Civil)	6.4	3	1	No
Ms.Pooja Sanjay Sonawane	Assistant Professor	12/07/2018	M.E. ,B.E. (Civil)	1.8	3	3	No
Ms.ReshmaDhanajiShende	Assistant Professor	12/07/2018	M.E. ,B.E. (Civil)	1	2	1	No
Mr.SudhirSadashivNikam	Assistant Professor	08/08/2018	M.E. ,B.E. (Civil)	8	4	2	No
Mr.Sagar Kailas Sonawane	Assistant Professor	22/01/2019	M.E. ,B.E. (Civil)	3.7	4	3	No
Ms.NehaBalasahebSasane	Assistant Professor	29/01/2019	M.E.	3	2	3	Yes
Mr. AbhishekKishorWadke	Assistant Professor	29/02/2020	MSC(GEOLOGY)	6	1	1	No
Mrs.SushmaRavindraAwad	Assistant Professor	16/01/2019	M.E. ,B.E. (Civil)	14	1	1	No
Mr. SurajWanmnraoJagtap	Assistant Professor	18/12/2020	BE CIVIL, ME STRUCTURES	10 MONTHS	1	1	No
Mr.RahulDevidasKapase	Assistant Professor	15/02/2021	ME Structures, BE Civil	5	7	2	AMIE
Mr.AmolPawar	Assistant Professor	11/12/2017	M.E. ,B.E. (Civil)	3.5	1	3	NO
Ms.PallaviKulkarni	Assistant Professor	16/08/2018	M.E. ,B.E. (Civil)	3 MONTHS	1	1	ISH
Mr.TusharaLangoti	Assistant Professor	09/01/2019	M.E. ,B.E. (Civil)	2	1	1	ISTE
Ms.MeghaSarvade	Assistant Professor	09/01/2019	M.E. ,B.E. (Civil)	8	1	1	NO
Ms. Jaya Patil	Assistant Professor	02/07/2012	M.E. ,B.E. (Civil)	12	10	8	ISTE
Ms.PriyaBidkar	Assistant Professor	02/07/2012	M.E. ,B.E. (Civil)	7.5	1	1	ISTE
Ms.PriyaNikam	Assistant Professor	29/02/2020	M.E. ,B.E. (Civil)	3.5	1	3	NO

Department Name: Computer

Name of Teaching Staff	Designation	Date of Joining	Qualifications (UG,PG)	Total Experience in Yrs. (Teach.,Indus,research)	Papers Published (National ,International)	PaperPresented in Conference	Professional Memberships
Ms.Vina Lomte	Assistant Professor	07/02/2014	B.E. (First Class) M.E. (First Class) PhD Pursuing	18+	26	8	Blue Eyes Intelligence Engineering and Sciences Publication
Ms.PradnyaKasture	Assistant Professor	6/1/2015	M.E.(First Class) B.E.(First Class)	15	24	3	International Association of Engineers
Ms. Desai Manisha	Assistant Professor	02/07/2012	B.E. (Distinction) M.Tech.(Distinction)	12	12	3	International Society for Research and Development International Association of Engineers
Ms.PatoleMrunalinee	Assistant Professor	15/06/2013	B.E. (First Class) M.E. (First Class)	14	4	3	ISTE Lifetime Membership
Ms.BabanneVanita	Assistant Professor	09/07/2013	B.E 1st class, M.Tech Distinction	14	21	4	International Association of Engineers
Ms. Gupta Shafali	Assistant Professor	26/08/2013	B.Tech. (First Class with Distinction) M.Tech (First Class)	9	7	2	NIL
Ms.TruptiDange	Assistant Professor	07/02/2014	B.Tech. (First Class) M.Tech (First Class)	7.3	9	1	No
Mrs.JyotiRaghtwan	Assistant Professor	02/06/14	B.E 1st Class, M.E 1st Class	14	2	2	ISTE Lifetime Membership
Ms.SuvarnaPotdukhe	Assistant Professor	10/06/2015	B.E 1st Class, M.E 1st Class	15	10	4	LMSTE,IAEN G
Mr.ShrikantNagure	Assistant Professor	15.06.2015	BE (IT) 1st Class WD, ME(IT) 1st Class WD	7.5	4	2	No
Mr.VireshVanarote	Assistant Professor	01/06/2016	B.E. CSE : DISTINCTION M.E. (CN) FIRST CLASS	1.6,2.5	2	1	No
Mrs.SonalFatangare	Assistant Professor	10/06/2015	B.E 1st Class with Distinction, M.E 1st Class	12	19	2	International Association of Engineers
Ms.GirishmaYadavBobhate	Assistant Professor	02/07/2018	M.E. ,B.E. (Comp)	5.5	5	2	No
Ms.Sheetal Vilas More	Assistant Professor	10/06/2019	ME,BE	9	3	2	No
Ms. Hani Bhalchandra Patil	Assistant Professor	29/02/2020	ME, BE	6	3	2	No
Ms.MunmunBhagat	Assistant Professor	05/01/2015	M.E. ,B.E. (Comp)	7	4	3	
Mr.ParthSagar	Assistant	01/06/2016	M.E. ,B.E. (Comp)	7	5	4	IEEE, ACM,

Ms.AnitaDombale	Assistant Professor	29/02/2020	M.E. ,B.E. (Comp)	1	2	1	NO
Ms.NeetaDimbale	Assistant Professor	29/02/2020	M.E. ,B.E. (Comp)	2	2	2	NO

Department Name: IT

Name of Teaching Staff	Designation	Date of Joining	Qualifications (UG,PG)	Total Experience in Yrs. (Teach.,In dus,research)	Papers Published (National ,International)	PaperPresented in Conference	Professional Memberships
Ms. Kale Sweta	Assistant Professor	2/7/2012	B.Tech (C.S.T)M.Tech C.S.E	19	8	10	LMISTE
Mr.DevanandMeshram	Assistant Professor	15/12/2014	B.E. I. T. Distinction M.E-IT, First Class	17	5	3	CSI
Mr. ChavanSuhas	Assistant Professor	11/1/2013	BE C.S.E(First Class), M.E C.S.E(Distinction)	15	5	6	LMISTE
Ms. ChavanPratibha	Assistant Professor	3/6/2013	B.Tech. (CE), Distinction M.E-IT, First Class	12	9	3	ISTE, CSI
Ms. KulkarniPrajakta	Assistant Professor	19/06/2013	BE (Computer) (First Class) ME (First class)	7.8	7	3	ISTE
Ms. PrachiRayate	Assistant Professor	12/07/2018	M. Tech. ,B.E. (Comp)	7.5	7	4	No
Ms. JaiteeBankar	Assistant Professor	29/06/2018	M. E. ,B.E. (Comp)	3.5	8	4	0
Mrs. KaveriChaudhari	Assistant Professor	10/06/2019	M. E. ,B.E. (Comp)	3	5	3	No
Ms. VarshaAbhang-Jamdade	Assistant Professor	10/06/2019	M.E. ,B.E. (Comp)	3	7	3	No
Ms.NilamLonkar	Assistant Professor	29/02/2020	M.E. ,B.E. (Comp)	1	3	2	No

Department Name: E & TC

Name of Teaching Staff	Designation	Date of Joining	Qualifications (UG,PG)	Total Experience in Yrs. (Teach.,Indus,research)	Papers Published (National,International)	PaperPresented in Conference	Professional Memberships
Dr.SnehalBhosale	Asst.Professor & Head of Department	15/06/2012	PhD(E&TC), ME(Electronics), BE(Electronics)	18.5	25	15	ISTE, IETE, IAENG
Ms.KshirsagarVarsha	Assistant Professor	10/8/2011	PhD (Pursuing) B.E. (First Class) ME (E&TC)First Class	21	14	5	ISTE
Mr. Dhoot Nitin	Assistant Professor	1/8/2012	B.E.(First Class) M.E.(First Class)	17,5	0	0	LMISTE
Ms.Nandini Dhole	Assistant Professor	13/06/2013	PhD (Pursuing) B.E.(First class) M.E. (First Class)	16.5	7	3	IETE
Mr. Shekokar Rajesh	Assistant Professor	21/06/2013	PhD (Pursuing) B.E.(First class) M.E. (First Class)	19	8	2	ISTE
Ms.SangogiJyoti	Assistant Professor	1/8/2013	PhD (Pursuing) B.E. E&TC First class, ME First Class	8.5	4	7	IAENG
Ms. RupaliPatil	Assistant Professor	02/06/2014	PhD (Pursuing) B.E.(First class) M.E. (First Class)	7.5	5	3	IAENG, IETE
Mr. Anant More	Assistant Professor	20/06/2013	PhD (Pursuing) B.E.(First class) M.E. (First Class)	20	9	5	ISTE, IETE, IAENG
Ms. DipaliNewaskar	Assistant Professor	18/09/2018	ME,BE	10	7	4	LMISTE
Ms. Namrata Mishra	Assistant Professor	03/07/2018	ME,BE	6	7	1	No
Mr. SaurabhParhad	Assistant Professor	01/02/2019	ME,BE	3.6	10	5	LM ISTE
Ms. ShivaiAher	Assistant Professor	29/02/2020	ME,BE	2	Nil	Nil	No
Mrs. VarshaNanavare	Assistant Professor	18/12/2020	PhD (Pursuing) ME,BE	6.5	5	2	ISTE Membership
Mr.Dharmik Mehta	Assistant Professor	03/07/2018	B.E.(First class) M.E. (First Class)	5	7	5	ISTE, IETE, IAENG
Ms.SayaleeBegampur e	Assistant Professor	14/06/2013	B.E. (First Class) ME (E&TC)First Class	7	7	4	ISTE, IETE, IAENG
Mr.VivekNiwane	Assistant Professor	01/07/2019	ME,BE	14.5,2	7	4	ISTE, IETE, IAENG

Department Name: MBA

Name of Teaching Staff	Designation	Date of Joining	Qualifications (UG,PG)	Total Experience in Yrs. (Teach.,In dus,research)	Papers Published (National,International)	PaperPresented in Conference	Professional Memberships
Dr. Swati Vijay	Dean	01/07/2019	Ph.D., MBA, M.E. (Comp. Engg)	Teaching: 19 Years Industry: 3.5 years	30	20	ISTD Life Member, AIQM (LSSGB)-Life Member
Dr.DevyaniIngale	Asso. Professor	01/07/2019	Ph.D., MBA, M.Com., GDCA	Teaching: 12 Years Industry: 9 years	22	25	Business Ethics Foundation
Dr.KavitaKamath	Assistant Professor	2/11/2018	Ph.D, MBA,B.Com. NET.	11,4	20	30	No
Ms.PradnyaBhandare	Assistant Professor	1/07/2019	PhD, MBA (Marketing)	15.5	15	10	No
Ms. Das GopaGopal	Assistant Professor	26/02/2021	MBA Human Resource development , bcom	12.9	10	12	No
Ms. Moni Roy	Assistant Professor	16/07/2012	Ph.D. (Pursuing), MBA, M.Sc, B.Sc.	8	8	7	No
Mr. Ganesh Datere	Assistant Professor	01/10/2012	Ph.D. (Pursuing), MBA, B.com.	13,2	6	5	No
Ms.ArchanaChirmade	Assistant Professor	01/03/2014	BSc (Micro) MBA	7,0	10	15	No
Mr.DnyaneshwarGhugge	Assistant Professor	03/03/2014	B.Sc, MSc, MBA	7,2	9	15	No
Ms. Neeta Sameer Shinde	Assistant Professor	3/09/2019	MBA, M.Sc., B.Sc.	10,6	10	17	No
Ms.Deepa Joshi	Assistant Professor	18/12/2020	MBA(Computer Management),Bsc (Statistics),	9,2	5	7	No

Entrance test:

BE → MHT-CET, JEE-Mains
 ME → GATE
 MBA → MHT-CET
 MCA → MHT-CET

Admission criteria:

BE Engineering—Candidates passing SSC and also HSC or Diploma in Engineering or Bachelor of Science Examination from recognized institutions in Maharashtra State. PCM Marks 40% for open & 45% for Reserve category at Std. XII with valid score of JEE-Mains / MHT-CAT.

ME Engineering—Bachelor's Degree with 50% marks in aggregate for open & 45% for Reserve category belonging to Maharashtra State & Qualifying at GATE.

MBA—Bachelors Degree of minimum 3 year in any discipline with 50% marks in aggregate for open & 45% for Reserve Category belonging to Maharashtra State.

MCA—Bachelors Degree of minimum 3 year with 50% marks in aggregate for open & 45% for Reserve Category belonging to Maharashtra

Fees in Rupees:

Course	Fees in Rs.								
	2018-19			2019-20			2020-21		
	OPEN	OBC	SC/ST/ VJNT/ SBC/TF WS	OPEN	OBC	SC/ST/ VJNT/S BC/TFW S	OPEN	OBC	SC/ST/ VJNT/S BC/TFW S
BE	70,000/-	38,469/-	6,937/-	78,500/-	43,612/-	8,723/-	106152/-	63486/-	10152/- 20820/-
ME	88500/-		-	88,500/-		-			
MBA	80,000/-	43,628/-	7,256/ -	86,000/-	47,778/-	19927/-	65483/-	47,778/-	9927/- 21038/-

Admission Calendar:

As prescribed by the Directorate of Technical Education, Maharashtra State from time to time on
 Website: <http://www.mahacet.org>
<http://www.dtemaharashtra.gov.in>

PIO quota: NO

10.15 Infrastructural information:

Classroom:



Laboratory details:



Basic electronics lab



Engg. Physics Lab



Basic mechanical Lab



Surveying



ENV Lab



SOM Lab

Laboratory details:

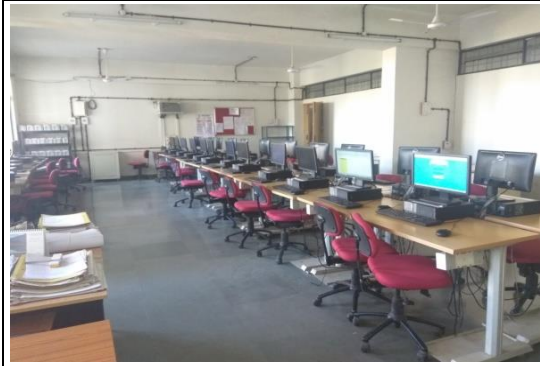

CAD-CAM Lab



Heat Transfer lab

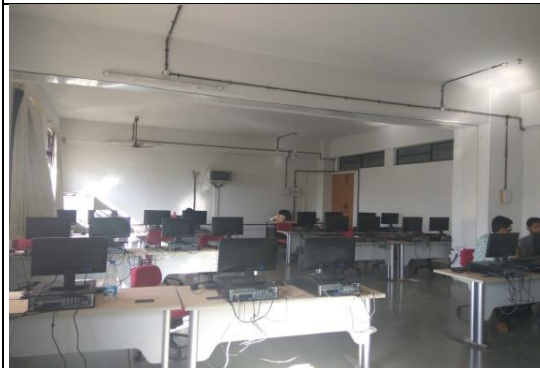

Programming Lab

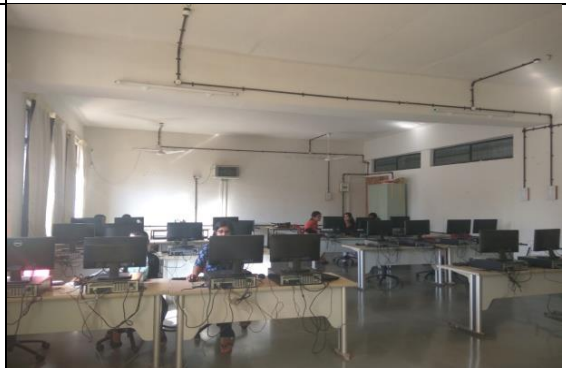

Data Mining Lab



PG Lab



Software Development Tool Lab



Hardware Lab



Graphics and Multimedia Lab



EDC Lab



Digital Electronic Lab

Computer Centre:



Library facilities :

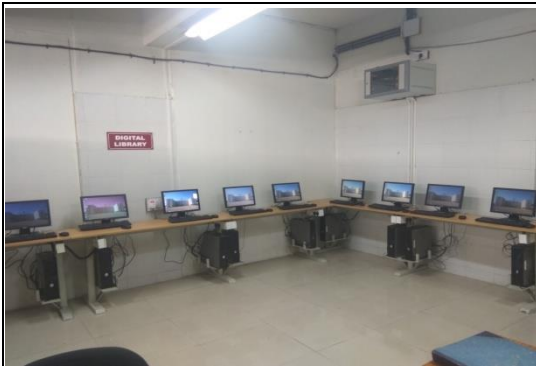

Digital Library



Journals

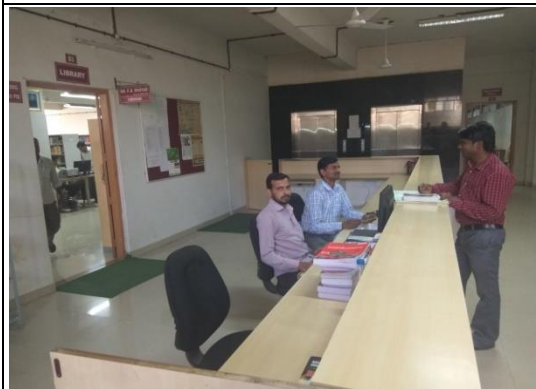

Book Counter



Books

Reading Hall:



Seminar Hall:



Sports facilities:



Football Ground



Cricket Ground

Cafeteria:

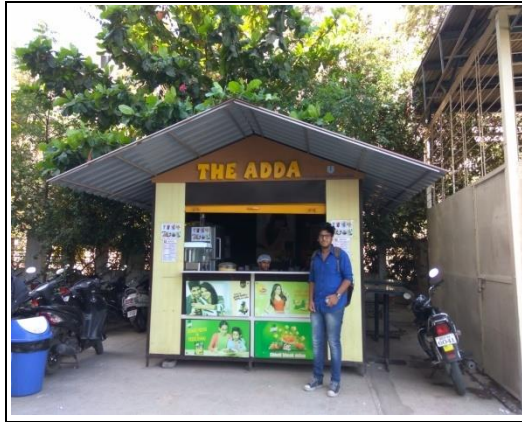

Facilities for disabled:



Other Facilities:



Stationary



Huge Parking

10.16	Boys Hostel	Available	
	Girls Hostel	Available	
10.17	Academics Sessions		
	Examination System, Year / Sem	Semester Pattern	
	Period of Declaration of Results	Within 45 days of Exam	
10.18	Counseling / Mentoring	Available	
	Career Counseling	Available	
	Medical facilities	Available	
	Student Insurance	Available	
10.19	Students Activity Body	Students Asso.(E-Worts, ACE,MESA,CESA),SAiNT, Roboclub, RMDSSOE-SAE collegiate club, IETE students Forum	
	Cultural activities	SinhgadKarandak, Firodiyakarandak, Purushottamkarandak	
	Sports activities	Sinhgadkarandak, University / state level Participation	
	Literary activities	Internship Program, Research Paper writing, Project Competition, Seminar Competition	
	Magazine / Newsletter	Weekly News Letter "Insight", Bi-Annual News Letter "Kshitij", Bi-Annual News Letter "Darpan"	
	Technical activities /Tech Fest	Techtonic, Spectrum- Management Event, Workshops, Guest Lectures, Tech Quiz, ACUMEN	
	Department Name	Industrial Visits / Tours	Alumni activities
	Computer	1.C DAC, SSPU PUNE(30/08/2017 & 31/08/2017) (AY.2017-18) , 2.TATA CONSULTANCY SERVICES(04/02/2019) NO OF STUDENTS VISITED 61 (AY 2018-19) 3.a)Inteliment Technologies (India) Pvt. Ltd.,Pune (01/10/2019) NO STUDENTS VISITED12 b)Cognizant, Pune (29/01/2020), NO OF STUDENTS 15 (AY 2019-20)	1. ALUMNI MEET TO RMD ON 30/01/2017 (BATCH 2016-17) 78 STUDENTS (AY 2017-18) 2.ALUMNI MEET TO NBN SINHGAD, AMBEGAON ON 04/02/2019 (BATCH 2018-19), 115 STUDENTS (AY 2018-19) 3.ALUMNI MEET TO NBN SINHGAD AMBEGAON ON 06/02/2020 (BATCH 2018-19) 129 STUDENTS (AY 2019-20)
	Mechanical	1. Industrial Visits:-NATIONAL DEFENCE ACADEMY, PUNE,ACCURATE SALES & SERVICE PVT. LTD. HADAPSAR,VARASGAON DAM & PANSHET DAM,PAWNA DAM, KATRAJ DAIRY, CITY PRIDE, KOTHRUD, ARAI, PUNE (AY 2017-18) 2. Industrial Visits:- ACCURATE SALES & SERVICE PVT. LTD. HADAPSAR,BALGANDHARVA RANG MANDHIR, PUNE,VARASGAON DAM & PANSHET DAM,PAWNA DAM,KATRAJ DAIRY,CITY PRIDE, KOTHRUD (AY 2018-19) 3.Industrial Visits:-Katraj Dairy,DRAN Engineers Pvt Ltd,pumping station –warje, Panshet & Varasgaon Dam hydro power plant, Shree systems Pvt. Ltd.,CWPRS, Kirkatwadi, Pune,Sant Tukaram Sugar Factory, Somatane Phata, Pune (AY 2019-20)	1.ALUMNI MEET (AY 2017-18) 2.ALUMNI MEET ON 15/02/2019 (AY 2018-19)
10.20	Name of the Information Officer for RTI	NOT APPLICABLE	
	Designation	-	
	Phone number with STD Code	-	
	FAX number with STD code	-	
	Email	-	

10.21	NAAC Accreditation Status	
1	Accredited	NAAC Accredited with "A" grade
2	Applied for Accreditation	-
	A. Applied but Visit not happened	-
	B. Visit happened but result awaited	-
3	Not Applied	-